Protocol for Activation of Nursing Resources in Disasters and Emergencies

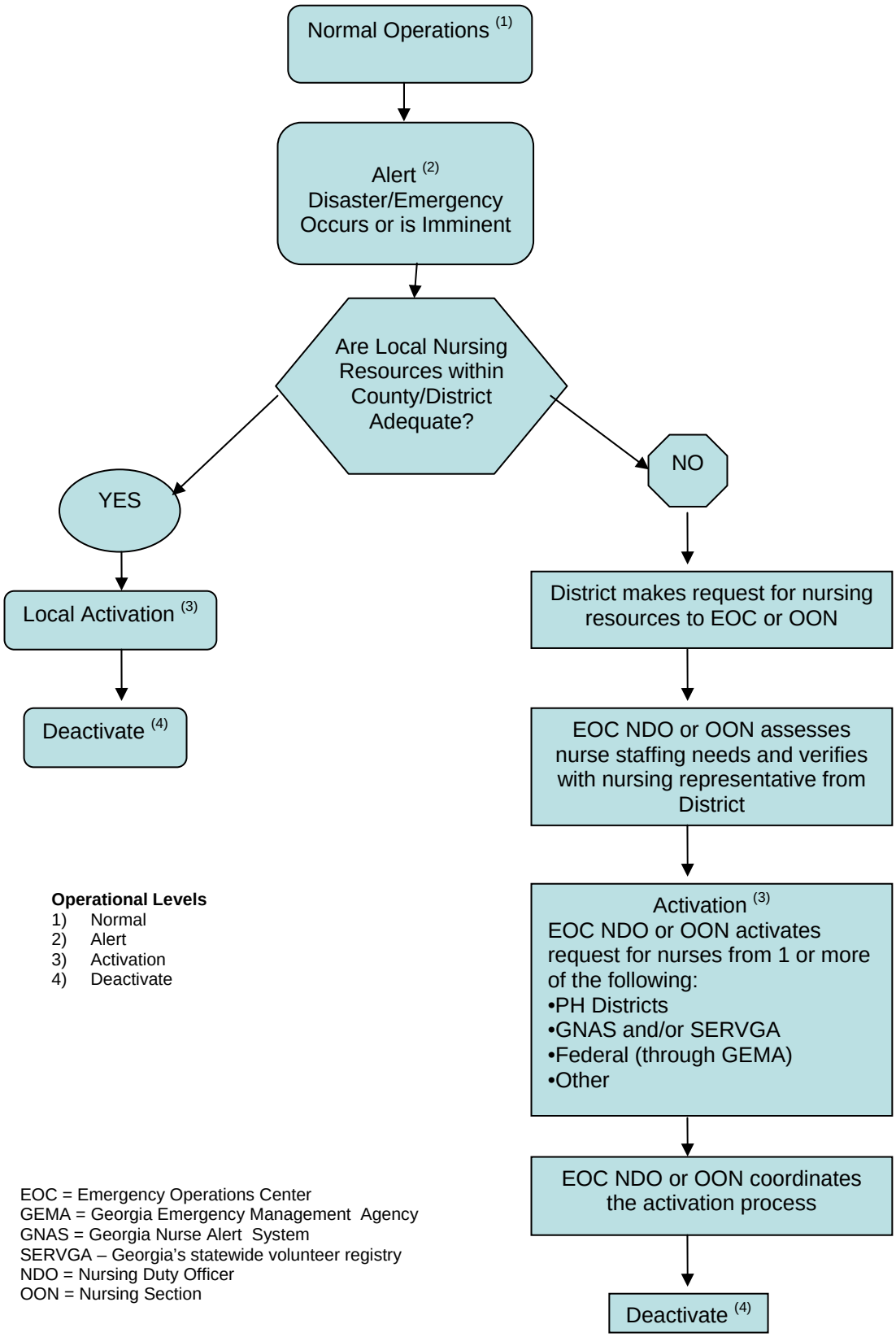

Operational Levels

1) Normal
2) Alert
3) Activation
4) Deactivate

EOC = Emergency Operations Center
GEMA = Georgia Emergency Management Agency
GNAS = Georgia Nurse Alert System
SERVGA – Georgia's statewide volunteer registry
NDO = Nursing Duty Officer
OON = Nursing Section